

# MEMBERSHIP DIRECTORY

2024-2025

*Finding top-quality Red Angus genetics  
has never been easier*



MISSOURI  
**RED  
ANGUS**  
ASSOCIATION



HB

# Laredo

308L



R A A A # 4 7 8 7 3 1 4

EGL GCC *Red Eagle* E7194 X HB *Superior* 775E

OWNED WITH HB FARMS

SEMEN AVAILABLE // \$50/UNIT

CONTACT AN OWNER TODAY

**TW** Twin  
Willow  
Farms

SPRINGFIELD, MISSOURI // BUD THOMAS, OWNER // ANDREW CHANDLER: 417.527.1997 // [TWINWILLOW.NET](http://TWINWILLOW.NET)

LACY'S RED ANGUS & MC LIVESTOCK

# *Annual Production Sale*

OCTOBER 26, 2024 AT 1:00 PM IN DREXEL, MISSOURI



## **Offering Red Angus & Polled Herefords**

*Bulls | Open Heifers*

*Bred Heifers | Cow/Calf Pairs*

*Frozen Genetics*



**Lacy's**  
Red Angus  
Polled Herefords  
Balanced & Proven Genetics

Dan & Kelly Lacy | Drexel, Missouri

Dan: (913) 909-1912 | [dan@lacysredangus.com](mailto:dan@lacysredangus.com)

[LACYSREDANGUS.COM](http://LACYSREDANGUS.COM)

**MC**  
*Livestock*

Nick, Callie & Stetson Curtis | Archie, Missouri

Nick (573) 999-3887 | Callie (816) 807-6606

Rodney, Kay & Mackenzie Mawson

[MC-LIVESTOCK.COM](http://MC-LIVESTOCK.COM)







# PRESIDENTS WELCOME

## Welcome to the Missouri Red Angus Directory!

We are in the midst of an unprecedented time in the cattle business. The market is strong and producing record revenues. At the same time input costs have soared. When trying to navigate these conditions at optimum profitability, a great place to start is in the efficiency of your cow herd. Cows that remain in the herd longer, flesh easier, and have strong mothering ability will help to drive up profit potential and decrease these input costs. The Red Angus female was designed for exactly this moment in time.

There have also been few times as appealing as now to improve your bull inventory. When you combine the high salvage value of your current bull, the greater input costs of maintaining open cows, and the rewards available for genetic merit in your feeder calves the choice is clear. There is a strong group of producers within this directory who will meet the bull buying needs of any purebred or commercial operation.

You will find that there are ample breeders within this directory who can provide leading genetics to move your program forward. What you will also find are mentors, role models, and excellent fellowship. You will often hear it said that you will become like the people you spend time around. As this group works collectively towards the promotion of the Red Angus breed, it is inevitable that each of the members will experience personal growth as well. I encourage anyone who has an interest in the growth and continued success of the Red Angus breed to consider becoming a member.

The Missouri Red Angus is a group with a strong history behind it, but the potential for our best days lies ahead. Anyone who has had the pleasure of watching the growth of our Missouri Junior Red Angus program in recent years surely feels excited about our trajectory. If there is anything that I or any of the members in this directory can assist you with, do not hesitate to reach out.

Sincerely,

***Adam Brown***

Missouri Red Angus Association President



*Find What You've Been Missing*



# HOME PLACE

*Your Source for  
Premier Genetics*

Collins, Missouri  
[www.homeplacelc.com](http://www.homeplacelc.com)  
(303) 884 - 4189





# BOARD OF DIRECTORS

## **President**

Adam Brown  
(573) 986-8781  
abrownbrookside@outlook.com

## **SE Director**

Greg Jung  
(573) 824-5213  
jbar5simm@yahoo.com

## **Vice President**

Cody Enderle  
(573) 318-4551  
codyenderle@gmail.com

## **SW Director**

Marcus Martin  
(417) 655-0968  
emm016@uark.edu

## **Secretary**

Callie Curtis  
(816) 807-6606  
info@missouriredangus.com

## **Director at Large**

Connie VanWye  
(309) 212-4838  
vwredcows@yahoo.com

## **Treasurer**

Linda Campbell  
(417) 327-7870  
lin12cam@gmail.com

## **Ex-Officio Education**

Dr. Jordan Thomas  
(573) 289-9592  
stockandstewardship@gmail.com

## **NE Director**

Brad Mosby  
(636) 262-5356  
bmosby711@gmail.com

## **Ex-Officio Industry**

Dr. Jeff Jenkins  
(417) 322-0023  
jlcattleco@yahoo.com

## **NW Director**

Brian Hart  
(660) 815-2222  
brian.hart1215@gmail.com

*Our team can help answer your questions.*

# MEMBERSHIP APPLICATION

You can join by filling out this form or  
join and pay online at: <https://moraadues.cheddarup.com>

NAME: \_\_\_\_\_

FARM NAME: \_\_\_\_\_

ADDRESS: \_\_\_\_\_

CITY: \_\_\_\_\_ STATE: \_\_\_\_\_ ZIP: \_\_\_\_\_

HOME PHONE: \_\_\_\_\_

CELL PHONE: \_\_\_\_\_

EMAIL: \_\_\_\_\_

PLEASE CIRCLE ALL THAT APPLY

SEEDSTOCK OR COMMERCIAL

SIGNED: \_\_\_\_\_ DATE: \_\_\_\_\_

## Please check one membership option below:

Membership renewals are due January 1st of every calendar year.

Junior members should use the separate junior form in this directory or on the website.

☐

### Regular Membership - \$35

Must be currently engaged in production of Red Angus or Red Angus Crossbreds.

☐

### Regular Membership plus Website Link on MORAA Website - \$75

Website: \_\_\_\_\_

☐

### Association Membership \$35

(All other members)

**Please make checks payable to: Missouri Red Angus Association**

Linda Campbell - Treasurer • 3905 S. 28th Rd Dunnegan, MO 65640

# SOUTHERN-ADAPTED PROFIT POWER



American Red, a strategic cross between Red Angus and Santa Gertrudis, merges southern cattle adaptability with profitability.

- Red-hided and heat-tolerant
- Optimal performance and profitability
- Maternal traits, adaptability, growth and marbling
- Well suited as replacement females and value-added steers



**Elevate your herd with  
American Red's proven genetics.**

Discover more at [americanred.org](http://americanred.org)



# RED ANGUS MARKETING PROGRAMS

## FEEDER CALF CERTIFICATION PROGRAM



- Traceability to at least 50% Red Angus genetics
  - Source verified to ranch of origin
  - Group age verified
- No enrollment fee, just the cost of your program tag choice.*

The Red Angus Feeder Calf Certification Program is the first step in differentiating your cattle to buyers, feedlots and packers. Experience industry-leading return on investment for just the cost of an ear tag – with no enrollment fees.

The Red Angus Association of America marketing team offers assistance to Red Angus bull customers at no charge.

**Visit [RedAngus.org](http://RedAngus.org)  
for contact information.**

**GENETICS • AGE • SOURCE**

## ALLIED ACCESS



- Source verified to ranch of origin
  - Group age verified
- No enrollment fee, just the cost of your program tag choice.*

## Red Angus Marketing Assistance

- **FCCP (Yellow Tag)**
- **Allied Access (Green Tag)**
- **Premium Red Baldy (White Tag)**
- **American Red (Blue Tag)**
- **Feeder/Fat Cattle Show List**
- **Stockyard**
- **Calendar of Events**
- **Red Angus FeederFax**

**AGE • SOURCE**



[RedAngus.org](http://RedAngus.org)

**RED ANGUS**

RANCH TESTED. RANCHER TRUSTED.

**940-477-4593**

*We hope you will join us for these upcoming*

# 2025 EVENTS

**APRIL**  
**26-27**

**Show Me Reds Sale & Annual Meeting**  
Springfield, Missouri

**JUNE**  
**8-13**

**Red Angus Youth Expo**  
Springfield, Missouri

**JUNE**  
**15-21**

**Fuzion, the NAJRAE Tradition**  
Spencer, Iowa

**JULY 22-  
AUGUST 2**

**Ozark Empire Fair**  
Springfield, Missouri

**AUGUST**  
**7-17**

**Missouri State Fair**  
Sedalia, Missouri

**OCTOBER**  
**3-5**

**Ozark Fall Farmfest**  
Springfield, Missouri

**OCTOBER**  
**8-26**

**American Royal Livestock Show**  
Kansas City, Missouri



## How the Red Color Works

B= dominant black gene  
BB= homozygous black

b= recessive red gene  
Bb= heterozygous black, red carrier

*Red x Red*

	b	b
b	bb	bb
b	bb	bb

100% of progeny will be red (even if any red parent had a black parent)

*Black, Red-Carrier x Red*

	b	b
B	Bb	Bb
b	bb	bb

50% of progeny will be black. Reds will be pure red & blacks will be all black red-carriers.

*Homozygous Black x Red*

	b	b
B	Bb	Bb
B	Bb	Bb

100% of progeny will be black, red carriers.

*Black, Red-Carrier x Black, Red-Carrier*

	B	b
B	BB	Bb
b	Bb	bb

75% of the progeny will be black & 25% will be red. Of the blacks, 2/3 (50% of the total progeny) will be red carriers & 1/3 (25% of total progeny) will be non-red carriers.

**Note;** A red calf, even if from black parents, is pure red (bb). It has NO black genes.

The red color of Red Angus has three distinct advantages:

- 1) Red is the most populous color of cattle breeds world wide. Red Angus provides a continuity and uniformity of color to any crossbreeding system.
- 2) Red is more heat tolerant than black and the bronze pigmentation gives a great resistance to cancer eye and sun burned udders. The majority of the world's cattle are in areas that need heat tolerance, so the red color is a definite advantage.
- 3) Red crossed red always breeds true. Red Angus carry no diluter genes and thus avoids the grays that result when crossbreeding with blacks.



## Why Missouri Red Angus?

An old cattleman saying is...

***“You can move cattle North & West, but you can’t move cattle South & East.”***

Many of us have experienced the problems that can be associated with importing newly purchased cattle into our environment. What we’ve seen is a significant percentage of cattle that have not been raised on fescue who will struggle once imported into the fescue belt and forced to perform in our environment “on the grass we love to hate”. Cattle experiencing fescue toxicosis, also referred to as “summer slump”, may exhibit rough hair coats, heat stress, suppressed appetite, poor growth and reduced calving rates. Some animals eventually overcome this issue, but many will not and will eventually be culled from the herd.

While there are several tools offered to combat the problems such as mineral supplements, DNA testing, etc., their success rate is limited at best. The USDA estimates that fescue toxicosis costs the U.S. beef industry an estimated \$600 million to \$1 billion annually in lost revenue because of reduced reproductive and growth rates in cattle herds.

Research on the subject has been done for years. In 2016, University of Missouri Extension geneticist, Dr. Jared Decker, won a \$2 million grant from the USDA to find genetic differences among regions. Decker and his colleagues are utilizing DNA markers to study the interactions between cattle DNA and the environment. The study is focused on DNA, hair shedding and tall fescue forage. When complete, the data will be used to design region-specific EPD’s.

The entire state of Missouri is situated within the fescue belt. Since fescue was introduced into our region, Missourians have built their herds using genetics that have **proven** to be “fescue tolerant” livestock. This is one of the great advantages that the vast majority of our members have over breeders from outside the fescue belt..... **“Bred In Fescue Tolerance”**

**United States Fescue Belt**







## Turning the Cow Herd **Red**

### Why **Red** Angus.....

- Red in color with bronze pigmented skin
- Naturally polled
- Gentle natured and easy to work
- Improved heat tolerance
- More resistant to pinkeye & sunburned udders than non-pigmented skinned animals.
- Improved insect resistance
- High quality carcass with excellent intra muscular marbling
- Red crossed red always breeds true.
- Red Angus carry no diluter genes and therefore avoids the grays that result when crossbreeding with blacks.

### **Red** Angus Females.....

- Have strong maternal instincts
- Are highly fertile
- Provide excellent milk production
- Reach puberty at a young age
- Are renowned for their longevity
- Are the most sought after female in the industry today

### **Red** Angus Bulls.....

- Provides calving ease without sacrificing performance
- Large scrotal sizes with excellent semen production
- Provide the most cost effective way to assemble a Red Angus Cow Herd
- Are excellent choices for crossbreeding

### **Red** Angus Value Added Programs.....

- Premium Red Baldy Heifer Program™(PRB)
  - Premium Red Baldy tagging program is designed to take advantage of hybrid vigor by maximizing the best traits of both Red Angus and Hereford, providing commercial producers with premium replacement females
- American Red™
  - The Red Angus Association of America and Santa Gertrudis Breeders International have collaborated to provide a unique blend of maternal traits, adaptability, growth and marbling – all packaged with a heat-tolerant, red hided animal.
- RAAA Feeder Calf Certification Program (FCCP)
  - The USDA process-verified program is the industry's largest and longest running program, verifying genetics, age and source for over two decades.
- Allied Access Feeder Calf Program (AA)
  - Allied Access delivers Age & Source Verification (ASV) without the Genetic restrictions of its predecessor, the FCCP.



## **MISSOURI RED ANGUS REGIONS**

---

The map above outlines the regions of our state so you can locate the general area where a producer is located based on the region listed with their contact information.



## 2024- 2025 MEMBERS

### **Kody Agee**

#### **R and L Polled Herefords**

1812 Hwy 32 • Halfway, MO 65663

417-399-7940

Kodyagee@gmail.com

**Region: SW**

### **Zach & Lacy Allee**

#### **Allee Land and Cattle**

8023 NE Patton Rd. • Hamilton, MO 64644

660-973-2915

Allee2016@icloud.com

**Region: NW**

### **Jamey Allen**

#### **Allen Brothers Farm**

29 Grant 441 • Prattville, AR 72129

870-942-9773

Allenbrothersfarm@gmail.com

**Region: AT LARGE**

### **Dennis Alt**

#### **Double A Land & Cattle**

22286 W. 74th St. • Shawnee, KS 66227

913-558-7966 • 417-684-0881

dmalt@kc.rr.com

**Region: NW**

### **Will, Steve, Peri, Peyton Andras**

#### **Andras Stock Farm**

P.O. Box 109 • Manchester, IL 62663

217-473-2355 • 217-473-2320

andras@irtc.net

[www.facebook.com/andrasstockfarm](https://www.facebook.com/andrasstockfarm)

**Region: AT LARGE**

### **Darrell or Derek Armstrong**

#### **Armstrong Red Angus**

5203 Garrett Rd. • Rogers, AR 72758

479-422-1854 • 479-633-2441

darrellarmstrong@cox.net

**Region: AT LARGE**

### **Christopher Asmus**

#### **Moreland Hills Farm**

461 County Hwy 241 • Benton, MO 63736

573-450-7213

chris.asmus.24@gmail.com

**Region: SE**

### **Bob Austin**

#### **Crown Reds**

P.O. Box 840 • Richland, MO 65556

573-765-4037 • 573-434-2453

joan.t.austin@gmail.com

**Region: SE**

## **Gregg & Sandy Bailey**

### **Breezin B Farm**

1503 N. Edgemont Circle • Springfield, MO 65802  
417-766-2380 • 417-236-3899  
breezinb@sofnet.com

**Region: SW**

## **Jim & Stephanie Bailey**

17305 Riverside Rd. • Crocker, MO 65452  
406-839-5416  
Ranchwife1103@gmail.com

**Region: SE**

## **John Banks**

1853 Brentwood Pointe • Franklin, TN 37067  
205-792-8881  
jbanks35@icloud.com

**Region: AT LARGE**

## **Cody Banner**

### **Banner Cattle**

7282 Bryant Knob Rd. • Wellington, MO 64097  
816-616-0473  
codyabanner@gmail.com

**Region: NW**

## **Darin Biegel**

### **Triple Oak Ranch**

32361 London Place • Macon, MO 63552  
660-651-3856  
cdbiegel@hotmail.com

**Region: NE**

## **Ryan Bilyeu**

### **Bilyeu Farms**

2897 W. Jackson St. • Ozark, MO 65721  
417-838-1093  
bilyeufarms2016@gmail.com

**Region: SW**

## **Matt & Jennifer Boatright**

### **Maplewood Acres Farm**

29775 Pony Path Rd. • Sedalia, MO 65301  
660-287-1341 • 660-287-5232  
mboatrig@gmail.com  
maplewoodacres.com

**Region: SW**

## **J. Micah Bristow**

### **Circle 5 Cattle Co.**

15169 Hwy M • Marble Hill, MO 63764  
573-866-3262 • 573-208-8125  
micah.bristow@icloud.com  
www.circle5cowschool.com

**Region: SE**

## **Robert Brodie**

### **Schaf Tal Farms**

314 Autumn Ridge • Altenburg, MO 63732  
573-579-5970  
Schaftal@yahoo.com

**Region: NE**

## **Adam Brown**

### **Brookside Red Angus**

4256 County Road 439 • Jackson, MO 63755  
573-986-8781  
abrownbrookside@outlook.com

**Region: SE**



**Glenn & Randy Brown****Diamante Ranch, LLC**

16651 Hwy V • Diamond, MO 64840

417-325-6292 • 417-437-1432

randybrown@diamanteranch.com

[diamanteranch.com](http://diamanteranch.com)**Region: SW****Don & Sheri Bryan****Bryan Red Angus**

3200 Harper Rd. • Clark, MO 65243

573-687-3182

redangus@sheribryan.com

[redangus.sheribryan.com](http://redangus.sheribryan.com)**Region: NE****James & Linda Campbell****Campbell Creek Red Angus**

3905 S 28th Rd. • Dunnegan, MO 65640

417-654-2949 • 417-327-7870

lin12cam@gmail.com

**Region: SW****William Counts****Monclova Cattle Co.**

91 NE 600 • Warrensburg, MO 64093

660-909-6099

countsw@gmail.com

**Region: NW****Nick, Callie & Stetson Curtis****Rodney, Kay & Mackenzie Mawson****MC Livestock**

17133 NW County Rd. 701 • Archie, MO 64725

573-999-3887 • 816-807-6606

calliecurtis12@gmail.com

ncurtis43@yahoo.com

[www.mc-livestock.com](http://www.mc-livestock.com)**Region: SW****Brian Dreyer**

14273 West Farm Rd. 174 • Republic, MO 65738

417-366-0001

Pattydreyer84@gmail.com

**Region: SW****John Carter & Scott Davis****Veto Valley Farms**

304 Elk Ave. S. • Fayetteville, TN 37334

931-703-0090 • 917-679-8488

jwcarter.1980@gmail.com

**Region: AT LARGE****Calvin Dryer****Dryer Farms**

52 Hollowberry Rd. • Louisburg, MO 65685

417-733-2197

calvindryer@gmail.com

**Region: SW****Travis Duenke****Duenke Farms, Inc.**

211 Locust St. • Laddonia, MO 63352

573-473-2475

travisduenke23@gmail.com

**Region: NE**

## **Jerry & Rachel Ellis**

### **Ellis Cattle Co.**

550 NW 721 • Centerview, MO 64019

660-909-6110

ellisjerryd@hotmail.com

**Region: NW**

## **Cody Enderle**

### **Enderle Cattle Co.**

5267 Co. Rd. 532 • Jackson, MO 63755

573-318-4551

codyenderle@gmail.com

**Region: SE**

## **Floyd Ferrell**

2754 State Hwy H • Sikeston, MO 63801

573-382-5151

**Region: SE**

## **Jarrell & Brent Foreman**

### **Foreman Farms**

3652 Shelby 211 • Shelbyville, MO 63469

573-231-6424 • 660-415-7720

jarrell.foreman@usda.gov

**Region: NE**

## **Jake Fowler**

### **Explosive Cattle Co.**

2731 County Rd. 824 • Omaha, AR 72662

870-715-8038 • 870-577-3542

explosivecattleco@yahoo.com

**Region: AT LARGE**

## **Austin Francka**

### **Francka Farm**

1449 E. 490th • Bolivar, MO 65613

417-327-9735

francka024@gmail.com

**Region: SW**

## **Ryan Gallivan**

### **Landis Cattle**

4836 Hwy H • Halfway, MO 65663

417-399-1913

gallivan\_ryan3@yahoo.com

**Region: SW**

## **Kyle Gilchrist**

### **Star G Ranch, Inc.**

14075 120th St. • Douds, IA 52551

641-919-1077

redcowseller@yahoo.com

**Region: AT LARGE**

## **Patrick Gillespie**

### **Gillespie Farms**

P.O. Box 698 • Washington, IA 70589

337-852-8219

pgoffice@ymail.com

**Region: AT LARGE**

## **Bradley Going**

### **Triple G Farms**

9491 Plum Hill Church Rd. • Nashville, IL 62263

618-521-0292

bradleygoing@hotmail.com

**Region: AT LARGE**

**Sean & Chase Gray****Gray Land & Cattle**

2754 St. Hwy H • Sikeston, MO 63801

573-382-5151

sagray333@gmail.com

**Region: SE****Kevin & Barbara Gregory****Gregory Family Farms**

19469 Houston Rd. • Houstonia, MO 65333

660-568-3582 • 660-620-3585

gphereford@gmail.com

**Region: NW****Heath Halley****Double H Red Angus**

12488 327th Rd. • Unionville, MO 63565

660-216-1437

hb4halley@gmail.com

**Region: NE****Dwight Harper****Brickhouse Farms**

26692 CR 170 • Tina, MO 64682

660-622-4259 • 660-542-4033

harperdi@yahoo.com

redtieevent.com

**Region: NW****Brian Hart****Hart Brothers, LLC**

21686 Rodeo Ave. • Mendon, MO 64660

660-815-2222

brian.hart1215@gmail.com

**Region: NW****Greg Hess****Hess Farms**

4881 Lawrence 1225 • Ash Grove, MO 65604

417-669-0857

gthess@gmail.com

**Region: SW****Cody & Jim Holt****JS Ranch**

24260 Hedge Pl. • Harris, MO 64645

660-748-4363 • 660-748-8352

c.w.holt.55@gmail.com

**Region: NW****Jeff Jarrett****Tavern Creek Red Angus**

120 Groves Rd. • Iberia, MO 65486

573-793-3133 • 573-286-2137

jeffjarrett3133@gmail.com

**Region: SE****Jeff Jenkins****JL Cattle Co.**

27999 Castleberry Rd. • Lebanon, MO 65536

417-532-8816 • 417-322-0023

jlcattlecompany@yahoo.com

**Region: SE****Brian Johnson**

20963 County Rd. 273 • Clarksdale, MO 64430

816-667-9200 • 816-271-3626

**Region: NW**

## Jordan Johnson

### JM Cattle Co.

1979 SW 800th Rd. • Garden City, MO 64747  
816-316-0690  
jmcattleco2009@gmail.com

**Region: SW**

## Greg & Brent Jung

### J Bar 5 Simmental & Red Angus

9233 Main St. • Altenburg, MO 63732  
573-587-1334  
jbar5simm@yahoo.com

**Region: SE**

## Ken, Brenda & Kody Keesaman

### KK Farms Red Angus

8454 SW State Rt. J • Osborn, MO 64474  
816-675-2503 • 816-390-4988 ken@  
kkfarmsredangus.com

**Region: NW**

## Steve & Cheryl Kepes

### Kepes Cattle

3645 E. State Hwy KK • Fair Grove, MO 65648  
417-766-0990  
cherylkepes@yahoo.com

**Region: SW**

## Kirkville Livestock, LLC

P.O. Box 242 • Kirkville, MO 65301  
660-665-9804  
kirkvillelivestock@marktwain.net

**Region: NE**

## Nathan & Lana Koelling

### Koelling Family Farms

2438 Fowler Rd. • Hermann, MO 65041  
573-619-1757  
nathankoelling@gmail.com  
lanakkoelling@gmail.com

**Region: NE**

## Dale Kunkel

21524 Owl Rd. • Neosho, MO 64850  
417-364-8787 • 417-455-3597  
kunkelfarms@netins.net

**Region: SW**

## Dan & Kelly Lacy

### Lacy's Red Angus

17246 NW County Rd. 12001 • Drexel, MO 64742  
913-909-1912 • 816-258-2463  
dan@lacysredangus.com  
lacysredangus.com

**Region: SW**

## Derek & Amy Lacy

17193 NW State Rte. 18 • Drexel, MO 64742  
816-656-6649  
dlacy86@protonmail.com

**Region: SW**

## Hunter & Shannon Lanier

### JL Cattle Co.

27999 Castleberry Rd. • Lebanon, MO 65536  
417-718-8062  
srccredangus@gmail.com

**Region: SE**



## **Scott, Stacy, Landon, & Easton Liebhart**

### **ELS Livestock**

21743 State Hwy 148 • Maryville, MO 64468

660-562-3481

[silverspurmo@gmail.com](mailto:silverspurmo@gmail.com)

[www.silverspursalers.com](http://www.silverspursalers.com)

**Region: NW**

## **Brian & Suzanne Loepker**

### **Valley Creek Red Angus**

2135 Krenning Rd. • Beaufort, MO 63013

573-291-3480

[ValleyCreekRedAngus@gmail.com](mailto:ValleyCreekRedAngus@gmail.com)

**Region: NE**

## **Eric Luebbert**

### **Luebbert Farm Partnership**

1701 Pine Grove Rd. • Marshfield, MO 65706

712-899-2315

[ericel51104@yahoo.com](mailto:ericel51104@yahoo.com)

**Region: SW**

## **Samuel Maibach**

### **Prairie Ridge Ranch**

13854 315th St. • Bloomfield, IA 52537

641-208-6446

[prairieridge83@gmail.com](mailto:prairieridge83@gmail.com)

**Region: AT LARGE**

## **Rick Martensen**

### **Martensen Cattle, LLC**

11609 Hwy D • Versailles, MO 65804

573-378-0859

[OzarkCrimsonReds@gmail.com](mailto:OzarkCrimsonReds@gmail.com)

**Region: SW**

## **Chris & Heather Martin**

### **Martin Red Angus**

25986 Kohlmyre Trail • Kirksville, MO 63501

660-341-3374

[martin5clg@gmail.com](mailto:martin5clg@gmail.com)

**Region: NE**

## **E. Scott & E. Marcus Martin**

### **Sac River Land & Cattle**

6081 N. Farm Rd. 125 • Springfield, MO 65803

417-988-3814 • 417-655-0968

[esmartinxa@gmail.com](mailto:esmartinxa@gmail.com)

**Region: SW**

## **Charles & Kelly Massey**

### **Massey Land & Cattle**

Route 61 Box 851 • Cabool, MO 65689

417-962-0181

[info@masseycattle.com](mailto:info@masseycattle.com)

[masseycattle.com](http://masseycattle.com)

**Region: SE**

## **Edsel & Becky Matthews**

### **Coach's Corral**

3721 E. St. Hwy KK • Fair Grove, MO 65648

417-838-4388

[matthewscoachscorral@gmail.com](mailto:matthewscoachscorral@gmail.com)

[matthewscoachscorral.com](http://matthewscoachscorral.com)

**Region: SW**

## **Steven & Nancy McCully**

### **McCully Farms**

18297 Boulder Dr. • Harris, MO 64645

660-292-0806

[nmccully@smithfield.com](mailto:nmccully@smithfield.com)

**Region: NW**

### **Terry McMurry**

1002 Summerset Pl. • Indianola, IA 50125  
515-229-6456  
tlmcmurry52@gmail.com

**Region: AT LARGE**

### **Ron & Donna McNaughton**

#### **Spring Hills Ranch, LLC**

P.O. Box 488 • Mt. Vernon, MO 65712  
417-737-2333  
SpringHillsRanch@gmail.com  
[springhillsranch.com](http://springhillsranch.com)

**Region: SW**

### **Matt Mefford**

#### **Lucky M Ranch**

1812 Hwy MM • Clarence, MO 63437  
660-651-5392  
luckymreds@gmail.com

**Region: NE**

### **Ben Meier**

2058 County Road 330 • Jackson, MO 63755  
573-270-0601  
benm@standleybatch.com

**Region: SE**

### **Victor & Veronica Miller**

#### **Double V Ranch**

4651 Hwy FF • Halfway, MO 65663  
417-326-9292

**Region: SW**

### **Kelly Moore**

2012 Audrain Road 389 • Mexico, MO 65265  
573-473-6019  
kbwilson02@gmail.com

**Region: NE**

### **Brad Mosby**

#### **Mosby Cattle Co.**

55 Lenk Rd. • Silcox, MO 63377  
636-262-5356  
bmosby711@gmail.com

**Region: NE**

### **Wayne Nichols**

#### **W-K Nichols Farms**

5035 CR 2350 • Pomona, MO 65789  
417-256-7071  
nicholsfarms92@yahoo.com

**Region: SE**

### **John O'Dell**

#### **Hat Creek Cattle Co.**

11502 N. Farm Rd. 193 • Fair Grove, MO 65648  
417-693-3483  
johnohatcreekcattle@gmail.com

**Region: SW**

### **Dennis Ory**

#### **Circle 7 Red Angus**

328 Rt. U • Rocky Comfort, MO 64861  
417-839-7205  
joann7@zimbracloud.com

**Region: SW**

**Ray & Susan Paslawski****Maple Oaks Red Angus**

#30 Hwy A • Tuscumbia, MO 65082

314-630-0332 • 314-308-2111

ray@mapleoaksredangus.com

susan@mapleoaksredangus.com

mapleoaksredangus.com

**Region: NE**

**Robert & Gail Perryman****Perryman Farms**

129 NW 1301 Rd. • Urich, MO 64788

660-890-1149

gaprep56@gmail.com

**Region: SW**

**Chris Polivka****Polivka Farms**

2341 39th Rd. • Bruno, NE 68014

402-367-9679

capolivka@gmail.com

**Region: AT LARGE**

**Robert Pope**

13741 N. 4th St. • Jasper, MO 64755

417-838-6076

popeshoghouse@yahoo.com

**Region: SW**

**Jim & Cynthia Ramsey****Ramsey Red Angus**

6096 US Hwy 63 • Houston, MO 65483

417-967-6232

cynthia@ramseyreds.com

**Region: SE**

**Derek Ridder****Ridder Farms & Idel Farms**

1585 Little Bay Rd. • Hermann, MO 65041

573-680-4692

ridder-farms@hotmail.com

**Region: NE**

**James & Lisa Robards****Robards Red Angus**

3032 Tabbs Hollow Rd. • Eastview, KY 42732

502-921-1537 • 502-639-3421

lisa.robards@outlook.com

**Region: AT LARGE**

**Kyle, Sydney & Tyson Roder****Bar R Farms**

4525 Farm Rd. 1240 • Crane, MO 65633

417-236-4820

roder194@gmail.com

**Region: SW**

**Nathan & Raymond Rogers****Rogers Ranch**

18515 US Hwy 65 • Princeton, MO 64673

660-748-6350

nwrsimms@hotmail.com

**Region: NE**

**Steven & Jamie Rogers & Jim Lile**

**Rogers Cattle Co. &**

**Lile Farms Red Angus**

142 Aspen Dr. • Strafford, MO 65757

417-241-1302

steven@showmegen.com

[www.rogersredangus.com](http://www.rogersredangus.com)

**Region: SW**

**Ed & Kathi Rule**

**Shoal Creek Land & Cattle**

9402 Cameron Rd. • Excelsior Springs, MO 64024

816-835-5332 • 660-620-1141

shoalcreekcattle@aol.com

[shoalcreeklandandcattle.com](http://shoalcreeklandandcattle.com)

**Region: NW**

**Brad & Becky Sintek**

**Sintek Livestock**

540 Kelly Lane • Lebanon, TN 37087

503-849-6688

sinteklivestock@gmail.com

**Region: AT LARGE**

**Mike & Stephanie Smith**

**Windrush Farm**

8351 Rangeline Rd. South • Columbia, MO 65201

573-881-0395

stephaniesmithreds@gmail.com

**Region: NE**

**Josh & Devin Sonnenfelt**

**Follow Thru Farms**

P.O. Box 222 • Taneyville, MO 65759

417-207-5501

devshell7910@gmail.com

**Region: SW**

**Elsie Spreutels**

**Spreutels Red Angus**

6371 County Rd. 377 • Koshkonong, MO 65692

417-867-5695 • 417-280-1151

wspreutels@centurytel.net

**Region: SE**

**Andy Stegmann**

**Stegmann's Brookside Farm**

1015 Loughboro Rd. • Bismarck, MO 63624

314-486-1928

andy@stegmanns.us

**Region: SE**

**Rick & Laurie Steinbeck**

**Steinbeck Farms**

2322 Drake School Rd. • Hermann, MO 65041

573-680-0954

steinbeckredcows@gmail.com

**Region: NE**

**Michael Stoops**

**Stoops Farms**

22652 Wayne Lane • Summersville, MO 65571

417-247-7349

mike.stoops.7349@gmail.com

**Region: SE**



**Bud Thomas****Twin Willow Farms**

3875 N Farm Rd. 197 • Springfield, MO 65803

417-861-6338 • 417-527-1997

bud@twfcattle.com

[twinwillow.net](http://twinwillow.net)

**Region: SW**

**Jerry, Connie, Genna &****Greysen VanWye****VanWye Red Angus**

19000 Rocking Chair Dr. • Lancaster, MO 63548

309-212-4838

vwredcows@yahoo.com

**Region: SE**

**Tom Vehige****T Bar S Cattle Co.**

761 State Hwy 413 • Billings, MO 65610

417-772-2002

tbarscattle@gmail.com

**Region: SW**

**Gary & Meredith Vickers****Vickers Farms, LLC**

1413 Teagues Rd. • Seymour, MO 65746

417-859-3810 • 417-839-6436

**Region: SE**

**Joseph Vukceвич****Vukceвич Cattle, LLC**

18735 Hwy D • Clarksville, MO 63336

314-452-2087

jvuker@gmail.com

**Region: NE**

**Mark Williams****Dichotomy Cattle Co.**

P.O. Box 775 • Carthage, MO 64836

479-721-2661

justin@dichotomycattle.com

**Region: SW**

**Richard & Kathryn Williams****Heart of Missouri Farms**

27681 Round Hill Rd. • Tipton, MO 65081

573-353-3013

hmfredangusmo@hotmail.com

**Region: NE**

**Marc & Brooke Zell****Zell Farms**

13155 Beech Rd. • Meadville, MO 64659

660-247-3047

bmzell@grm.net

**Region: NE**

Allee Land and Cattle  
 Allen Brothers Farm  
 Andras Stock Farm  
 Armstrong Red Angus  
 Banner Cattle  
 Bar R Farms  
 Bilyeu Farms  
 Breezin B Farm  
 Brickhouse Farms  
 Brookside Red Angus  
 Bryan Red Angus  
 Campbell Creek Red Angus  
 Circle 5 Cattle Co.  
 Coach's Corral  
 Crown Reds  
 Diamante Ranch, LLC  
 Dichotomy Cattle Co.  
 Double A Land & Cattle  
 Double H Red Angus  
 Double V Ranch  
 Dryer Farms  
 Duenke Farms, Inc.  
 Ellis Cattle Co.  
 ELS Livestock  
 Enderle Cattle Co.  
 Explosive Cattle Co.  
 Follow Thru Farms  
 Foreman Farms  
 Francka Farm  
 Gillespie Farms  
 Gray Land & Cattle

Zach & Lacy Allee  
 Jamey Allen  
 Will, Steve, Peri, Peyton Andras  
 Darrell or Derek Armstrong  
 Cody Banner  
 Kyle, Sydney & Tyson Roder  
 Ryan Bilyeu  
 Gregg & Sandy Bailey  
 Dwight Harper  
 Adam Brown  
 Don & Sheri Bryan  
 James & Linda Campbell  
 J. Micah Bristow  
 Edsel & Becky Matthews  
 Bob Austin  
 Glenn & Randy Brown  
 Mark Williams  
 Dennis Alt  
 Heath Halley  
 Victor & Veronica Miller  
 Calvin Dryer  
 Travis Duenke  
 Jerry & Rachel Ellis  
 Scott, Stacy, Landon, & Easton Liebhart  
 Cody Enderle  
 Jake Fowler  
 Josh & Devin Sonnenfelt  
 Jarrell & Brent Foreman  
 Austin Francka  
 Patrick Gillespie  
 Sean & Chase Gray

Gregory Family Farms  
 Hart Brothers, LLC  
 Hat Creek Cattle Co.  
 Heart of Missouri Farms  
 Hess Farms  
 J Bar 5 Simmental & Red Angus  
 JL Cattle Co.  
 JL Cattle Co.  
 JM Cattle Co.  
 JS Ranch  
 Kepes Cattle  
 KK Farms Red Angus  
 Koelling Family Farms  
 Lacy's Red Angus  
 Landis Cattle  
 Lucky M Ranch  
 Luebbert Farm Partnership  
 Maple Oaks Red Angus  
 Maplewood Acres Farm  
 Martensen Cattle, LLC  
 Martin Red Angus  
 Massey Land & Cattle  
 MC Livestock  
 McCully Farms  
 Monclova Cattle Co.  
 Moreland Hills Farm  
 Mosby Cattle Co.  
 Ory's Circle 7 Red Angus  
 Perryman Farms  
 Pleasant Hill Cattle Co.

Kevin & Barbara Gregory  
 Brian Hart  
 John O'Dell  
 Richard & Kathryn Williams  
 Greg Hess  
 Greg & Brent Jung  
 Jeff Jenkins  
 Hunter & Shannon Lanier  
 Jordan Johnson  
 Cody & Jim Holt  
 Steve & Cheryl Kepes  
 Ken, Brenda & Kody Keesaman  
 Nathan & Lana Koelling  
 Dan & Kelly Lacy  
 Ryan Gallivan  
 Matt Mefford  
 Eric Luebbert  
 Ray & Susan Paslawski  
 Matt & Jennifer Boatright  
 Rick Martensen  
 Chris & Heather Martin  
 Charles & Kelly Massey  
 The Curtis & The Mawson Families  
 Steven & Nancy McCully  
 William Counts  
 Christopher Asmus  
 Brad Mosby  
 Dennis Ory  
 Robert & Gail Perryman  
 Clint & Veronica Sartin

Polivka Farms  
 Prairie Ridge Ranch  
 R and L Polled Herefords  
 Ramsey Red Angus  
 Ridder Farms & Idel Farms  
 Robards Red Angus  
 Rogers Cattle Co. & Lile Farms  
 Rogers Ranch  
 Sac River Land & Cattle  
 Schaf Tal Farms  
 Sharp Farms  
 Shoal Creek Land & Cattle  
 Sintek Livestock  
 Spreutels Red Angus  
 Spring Hills Ranch, LLC  
 Star G Ranch, Inc.  
 Stegmann's Brookside Farm  
 Steinbeck Farms  
 Stoops Farms  
 T Bar S Cattle Co.  
 Tavern Creek Red Angus  
 Triple G Farms  
 Triple Oak Ranch  
 Twin Willow Farms  
 Valley Creek Red Angus  
 VanWye Red Angus  
 Veto Valley Farms  
 Vickers Farms, LLC  
 Vukceovich Cattle, LLC  
 W-K Nichols Farms  
 Windrush Farm  
 Zell Farms

Chris Polivka  
 Samuel Maibach  
 Kody Agee  
 Jim & Cynthia Ramsey  
 Derek Ridder  
 James & Lisa Robards  
 Steven & Jamie Rogers, Jim Lile  
 Nathan & Raymond Rogers  
 E. Scott & E. Marcus Martin  
 Robert Brodie  
 Daryin Sharp  
 Ed & Kathi Rule  
 Brad & Becky Sintek  
 Elsie Spreutels  
 Ron & Donna McNaughton  
 Kyle Gilchrist  
 Andy Stegmann  
 Rick & Laurie Steinbeck  
 Michael Stoops  
 Tom Vehige  
 Jeff Jarrett  
 Bradley Going  
 Darin Biegel  
 Bud Thomas  
 Brian & Suzanne Loepker  
 Jerry, Connie, Genna & Greysen VanWye  
 John Carter & Scott Davis  
 Gary & Meredith Vickers  
 Joseph Vukceovich  
 Wayne Nichols  
 Mike & Stephanie Smith  
 Marc & Brooke Zell

Jim & Stephanie Bailey  
John Banks  
Brian Dreyer  
Floyd Ferrell  
Brian Johnson  
Kirkville Livestock, LLC

Dale Kunkel  
Derek & Amy Lacy  
Terry McMurry  
Ben Meier  
Kelly Moore  
Robert Pope

## *Our Mission*

The Missouri Red Angus Association exists to promote the Red Angus breed and to foster cooperation and communication amongst Red Angus breeders and commercial producers in our state.

### OUR STRATEGY

**To accomplish this mission, the Missouri Red Angus Association members strive to:**

1. Breed cattle with those characteristics that make them valuable in purebred & commercial operations.
2. Work together to promote and market Red Angus genetics.
3. Welcome all breeders, of any size, to join our organization.
4. Continue effective communication amongst all members regarding association events.



*Mathias Matron*

**BIEBER CL ADELLE 575D**



RAAA #3537440

**Dam of Bieber CL Energize F121**

*Production by ...*

*Red Angus Sires:*

Bieber Jumpstart J137; Bieber CL Stockmarket E119;  
Bieber CL Atomic C218; 9 Mile Franchise 6305

*Angus Sires:*

Basin Jameson 1076; Connealy Craftsman;  
Stellflug Hoffman Riseabove

*Announcing ...*

**1st Annual Mathias Ranch  
Production Sale  
September 27, 2025**

*Calving over  
200 registered  
females a year!*

# Mathias Matron

**BROWN MS FRANCHISE F942**



RAAA #3923803

**"Goldilocks" because she does everything just right.  
Elite Feed to Gain; MPPA of 114**

*Production by ...*

*Red Angus Sires:*

Bieber Jumpstart J137; Bieber CL Stockmarket E119;  
5L Genuine 1603-195C; LSF SRR King Arthur 0136H, LARR Paycheck 0728

*Angus Sires:*

Basin Jameson 1076; Connealy Craftsman;  
Stellpflug Hoffman Riseabove; EZAR Step Up 9178

*Connect with us!*

Mathias  
Ranch



mathias  
\_ranch



**Toby Lester, General Manager**  
**479-236-0700**

tlester@mathiasproperties.com  
13744 Armstrong Cemetery Street  
Gentry, AR 72734

**Sam Mathias, Owner**

**MR**  
**MATHIAS**  
RANCH





# VETO VALLEY FARMS

*"The cow makes the difference"*

**These are just a few of the donors leaving their legacy at Veto Valley Farms:**



## **Feddes Lakina D6**

(LSF Saga X Feddes Lakina Y17)

- \$11,000 pick of the '16 born Feddes Red Angus heifers
- A daughter of their high MPPA donor, maternal sister to the popular Feddes Silver Bow
- \$100,000 in progeny sales to date, multiple daughters in the cowherd and donor lineup

## **VF Flo Marie 1810**

(Bieber Hard Drive X Larson Sun King)

- Sired by the rare and valuable Bieber Hard Drive, 3rd dam is \$50,000 Larson Flo Marie 185
- Attractive with a near perfect udder
- First son, VETO Justified is proving himself a sure-fire herd sire with his first calf crop



## **VETO Jolene 106F**

(Beckton Julian B571 X HXC Jaylo LB136)

- Full sister to breed legends HXC Jolene 301N and HXC 502R
- 301N is the dam of ABS's HXC Jackhammer, 502R is 3rd dam of \$190,000 Complete 7000E and the dam of rare and deceased, highly sought out HXC Authority



**VETO VALLEY FARMS**

304 Elk Ave. S. Fayetteville, TN 37334 • [vetovalleyfarms.com](http://vetovalleyfarms.com) 

[jwcarter.1980@gmail.com](mailto:jwcarter.1980@gmail.com) • 931.703.0090 • [bescottdavis@gmail.com](mailto:bescottdavis@gmail.com) • 917.679.8488

# Mosby Cattle Co.

RED ANGUS • RED ANGUS/CHAROLAIS CROSS HEIFERS  
Commercial Open Heifers • Commercial Bred Heifers

**BRAD & STEFF MOSBY**

55 LENK ROAD • SILEX, MISSOURI • 636.262.5356 • BMOSBY711@GMAIL.COM



LOOK FOR OUR CONSIGNMENTS AT  
**THE RED TIE EVENT**

HALE, MISSOURI 1:00 PM • NOVEMBER 2, 2024

AND THE **MISSOURI RED ANGUS SALE**



Rogers Cattle Co.  
*Red Angus*  
Lile Farms



Join us for our

ANNUAL  
*Production Sale*

LAST SATURDAY IN MARCH EACH YEAR

BULLS, REGISTERED AND COMMERCIAL FEMALES



Steven & Jamie,  
Eli, Ethan, & Whitley Rogers  
Jim & Jan Lile

2868 N FR. 231, STRAFFORD, MO 65757  
417-241-1302 | [WWW.ROGERSREDANGUS.COM](http://WWW.ROGERSREDANGUS.COM)



# INTRODUCING *Steel Panther*

walking in the pastures at PHL in southwest Missouri.



Reg# 4841682 • DOB 1/11/23

**SEMEN AVAILABLE • \$50 PER STRAW  
HEIFER + AVAILABLE • \$60 PER STRAW**

CONTACT CLINT SARTIN • 417.849.9966

*Pleasant Hill*  
CATTLE COMPANY

A REGISTERED SEEDSTOCK PRODUCER  
OFFERING RED ANGUS FEMALES & BULLS

# PREMIUM RED BALDY PROGRAM



Take advantage of hybrid vigor by maximizing the best traits of both Red Angus and Hereford, producing premium replacements.



## Premium Red Baldy

- Females only
- Red Angus or Hereford sired
- Top 50% of breed for ProS or BMIS Indexes
- Red bodied with bald or brockle face

No enrollment fee, \$1/tag  
Not a USDA Process-Verified Program

## GENETICS

The program helps producers access genetically verified females that have the best combination of longevity, fertility and adaptability.

The Premium Red Baldy program has the ideal balance of maternal and carcass traits which will yield cattle poised to increase the profitability of the commercial producer.



Contact RAAA value-added staff at [tags@redangus.org](mailto:tags@redangus.org), to enroll.

## RED ANGUS

RANCH TESTED. RANCHER TRUSTED.

[RedAngus.org](http://RedAngus.org) • (940) 226-4762



**FOREMAN FAMILY FARMS**

*Watch for our  
Heifer Consignments*

*Offering* **TOP QUALITY** *Females*  
*that are proven to* **LAST**  
*Females to* **BUILD A HERD**

**11.1.24**

**RED TIE EVENT**  
HALE, MISSOURI • 1 P.M.

**4.27.25**

**MORAA SHOW ME REDS**  
SPRINGFIELD, MISSOURI • 2 P.M.

*Contact us for Private Treaty Sales*

Clarence, Missouri • Jarrell Foreman • 573-231-6424 • Brent Foreman • 660-415-7720





# REDS RISING

## Escalate Your Prosperity

Red Angus boosts profitability with docile temperaments, environmental resilience, premium carcass quality and exceptional maternal traits. Registrations have surged by 24% over the past decade, underscoring Red Angus' significance across all segments of the beef industry.



**Scan the QR code for real  
producer stories about the  
rising power of Red Angus.**



**RedAngus.org**

# RED ANGUS

**RANCH TESTED. RANCHER TRUSTED.**

# PARAMOUNT

**Elevate to a more valuable female.**

For over a decade, Red Angus females have commanded more at auction than all other breeds, including Angus. According to Superior Livestock data, Red Angus heifers brought nearly \$17/cwt more –

**that equates to a \$92/  
head premium on a weaned  
replacement female.**

**To learn more about  
industry-leading  
stayability, visit  
[RedAngus.org](http://RedAngus.org)**



**RED ANGUS**  
RANCH TESTED. RANCHER TRUSTED.



# KK FARMS RED ANGUS

Osborn, Missouri



4MC BLOCKOUT 0276  
REG. NUMBER: 4262953



Try our  
Angus Red

Pure Bred Registered Breeding Stock for sale "Private Treaty"

## BULLS, BEEF & BOOZE

One of the oldest  
registered red angus herd  
in the state of Missouri

Our farm started in  
1877 with red angus  
added in 1972

Visit our *award-winning* winery Windy Wine Co.

### Ken & Brenda Keesaman

H: 816.675.2503 | C: 816.390.4988  
ken@kkfarmsredangus.com  
8454 SW St. Rt. J, Osborn, MO 64474

### Kody Keesaman

816.724.1432

### Kolten Keesaman

816.808.2846



LIKE US ON FACEBOOK  
KK FARMS RED ANGUS CATTLE  
WINDY WINE COMPANY

# Spring Hills Ranch LLC

SpringHillsRanch.com

We are a family owned ranch in Southwest Missouri, proudly producing only the finest rescue-raised Red Angus cattle. Our bulls are docile and have offspring with low birth weights, for easy calving and perfect for building your herd.

## Ron and Donna McNaughton



PO Box 488 Mount Vernon, MO 65712



**CALL OR TEXT** 417-737-2333 (BEEF)



SpringHillsRanch@gmail.com



Spring Hills Ranch



## ORY'S CIRCLE



*Raising Quality*  
**RED ANGUS**

*We Offer:*

- FESCUE RAISED SERVICE AGED BULLS
- SHOW HEIFER PROSPECTS
- BRED OR OPEN FEMALES WHEN AVAILABLE

### CONTACT US

DENNIS ORY

417-839-7205 | 417-652-3425

*First President and Founding  
Member of the MORAA*

## BAC Ranch

BLACK & RED ANGUS BREEDING  
BULLS & HEIFERS

(641) 799-1995 • (641) 799-4670

Brian, Amber, Trenton, and Koy Collett



PRIVATE TREATY: "The Workin' Kind"

# **EXPLOSIVE QUALITY BULLS FOR SALE**

Ask about our buy back program.



**EXC**  
**EXPLOSIVE**  
CATTLE COMPANY  
OMAHA, ARKANSAS

Jake Fowler (870)715-8038  
Janice Fowler (870)577-3542  
Dane Braden  
[explosivecattleco@yahoo.com](mailto:explosivecattleco@yahoo.com)



**WWW.EXPLOSIVECATTLE.COM**





# VETO VALLEY FARMS



**VETO Jolene 104F & 106F,  
full sisters to HXC Jolene 301N**

*"Our calving ease high carcass herd sire lineup"*



**Prime Day 3540L**



**Chief Executive 0365H**



**EZ Factor 9056G**



**VETO VALLEY FARMS**

304 Elk Ave. S. Fayetteville, TN 37334 • [vetovalleyfarms.com](http://vetovalleyfarms.com)   
[jwcarter.1980@gmail.com](mailto:jwcarter.1980@gmail.com) • 931.703.0090 • [bescottdavis@gmail.com](mailto:bescottdavis@gmail.com) • 917.679.8488

**SAVE THE DATE**  
**SHOW-ME REDS**  
*Bull & Female Sale*

**SUNDAY, APRIL 27, 2025**  
**AT 2:00 PM**  
**SPRINGFIELD LIVESTOCK MARKETING CENTER**  
**SPRINGFIELD, MISSOURI**

**FOR QUESTIONS CONTACT**  
**[sales@missouriredangus.com](mailto:sales@missouriredangus.com)**



**WATCH FOR ENTRY PACKETS**  
**IN THE MAIL IN JANUARY**

**DON'T MISS THIS GREAT  
OPPORTUNITY TO PLACE  
YOUR OPERATION WITHIN VIEW OF  
SO MANY CATTLEMEN  
AROUND THE MIDWEST & BEYOND**



*For more information go to....*  
**MISSOURIREDANGUS.COM**



*Bulls, Females and Freezer Beef Available Year Round!*

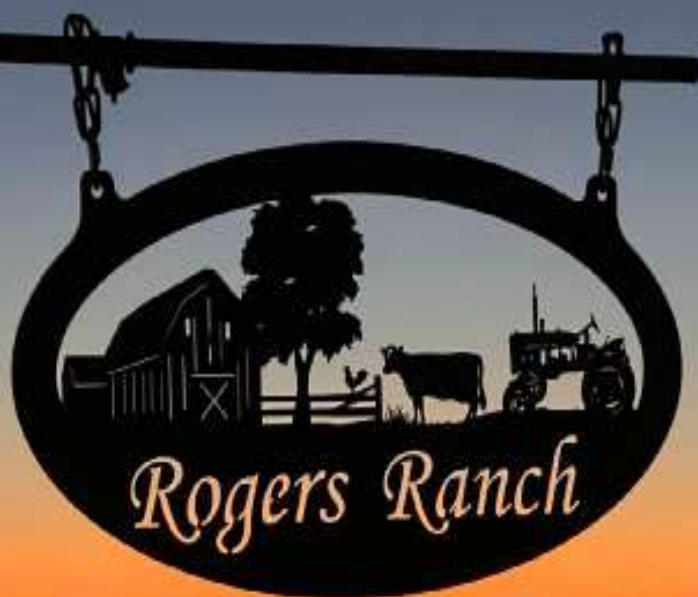

JOIN US FOR

*Reds* in the  
**GREEN HILLS**  
**MARCH 15, 2025 | 12 PM**

RAYMOND & BECKY ROGERS | NATHAN & CARRIE ROGERS  
660.953.1562 | 660.748.6350

18515 US HWY 65 PRINCETON, MO 64673

NWRSIMMS@ICLOUD.COM | ROGERSRANCHREDS.COM

FIND US ON FACEBOOK: ROGERS RANCH RED ANGUS & SIMMENTAL

TWIN WILLOW FARMS

# RIGHT ON RED

VOLUME 5

SEPTEMBER 17, 2024

SC  
SILVER CREST  
SALES

SOLD AS LOT 2 2023 RIGHT ON RED SALE  
CONGRATS MCINTYRE FAMILY!



SOLD AS LOT 6 2023 RIGHT ON RED SALE  
CONGRATS KETCHERSIDE FAMILY!



SOLD AS LOT 5  
2023 RIGHT ON RED SALE  
CONGRATS TYRE FAMILY!



TWIN WILLOW FARMS

3875 NORTH FARM ROAD 197 • SPRINGFIELD, MO 65803

Bud Thomas - Owner, Phone: 417-861-6338

Andrew Chandler, Farm Manager, Phone: 417-527-1997 • Email: [andrew@twfcattle.com](mailto:andrew@twfcattle.com)

# Separating Sire Selection

## *for Maternal and Terminal Traits*

### ARTICLE WRITTEN BY

Genna Vanwye, MS  
Graduate Research Assistant  
University of Missouri

Sire selection, whether selecting AI sires or buying bulls, is a genetic decision that undoubtedly affects profitability and the long-term success of an operation. Of course, every operation has different goals and selection criteria. Still, it is undeniable that a bull's influence on a large subset of the calf crop each year makes these decisions economically significant. Many considerations go into sire selection with the foundation being breed type, pedigree, phenotype, and genetics. It's not uncommon for us, as producers, to use bulls with "balanced genetic profiles" that theoretically can produce both replacement heifers and market-targeted calves. However, this method of sire selection reduces selection intensity for desired traits. By selecting a sire that is "good enough" for both maternal and terminal traits, are we leaving performance on the table in both categories? One underused management approach is to separate sire selection for the production of maternal versus terminal progeny.

## **Replacement Heifers**

---

Artificial insemination (AI) is a technology that can be used to effectively incorporate this management method into a system. AI provides a way to incorporate superior genetics into the herd without the need to invest in high-cost sires. AI sires often have greater genetic and phenotypic merit, along with improved EPD accuracy compared to what is available locally. When used to produce replacement heifer candidates, genetic merit for relevant maternal traits in those AI-sired females can be greatly improved. Also, with increased accuracy, there are more records to back the EPD profile of the bull, meaning we can be more confident in the reliability of their numbers. Paired with estrus synchronization, AI provides the opportunity to front-load the calving season, increasing the proportion of potential replacement heifers born early in the calving season. By giving those replacement heifer candidates an age advantage, we increase the likelihood the heifers will conceive early in their first breeding season, which has implications for their long-term success in the cow herd and the calves produced by that female.



## Terminal Sire Selection

---

Using AI to produce maternally-oriented calves as replacement heifer candidates creates another opportunity: we can now select natural service sires with different criteria and a terminal focus. By eliminating the need to select a bull that carries both maternal and terminal traits, an operation can increase selection intensity for terminal traits and improve performance in calves they plan to sell at weaning or retain ownership on. This can improve calf performance in areas such as growth and carcass, along with improving calf uniformity. Optimizing terminal traits in the calf crop can increase their value in the marketplace.

Crossbreeding can also be an effective tool in this instance. When an operation is raising replacement females and marketing terminally-focused calves, selecting females that excel maternally to produce replacement heifers and breeding the remaining cows to a terminal sire of a different breed will increase individual heterosis of those progeny. Paired with thoughtful genetic selection decisions, these advantages can directly impact profitability within a herd.

## Sexed Semen

---

Admittedly, in management systems that use bulls with maternally oriented genetics to produce replacement heifer candidates, there will still be steer calves sired by the maternally-focused AI bull. One way to increase the ratio of female to male calf progeny out of the AI sire is by using sexed semen. Sex-sorted semen can be used to increase the likelihood that an AI-sired calf will be of a certain sex. Although not every bull is available with sexed semen, this system could be used to increase the number of AI-sired calves that are heifers. The sorting process used to produce sexed semen can result in somewhat reduced conception rates compared with conventional semen, as well as an increased cost per straw. For best results with sexed semen, use estrus detection aids and/or monitor heat activity, and only use sexed semen on those females that have expressed estrus by the time of AI.

## Summary

---

Separating sire selection for maternal and terminal traits will help optimize trait-based performance in the cow herd and in market-targeted calves. Selection intensity for each of the sire groups will be improved because fewer compromises are made in selection intensity for desired traits. This allows for targeted breeding decisions that can directly affect profitability.

*For more information on this management method in crossbreeding systems visit:*

<https://extension.missouri.edu/publications/g2040>.

# BF

## BRICKHOUSE FARMS

*Perfecting a  
breed is an art*

**We enjoy creating animals that thrive in the Midwest.**

**Dwight and Cindy Harper**  
**Tina, MO 660-542-4033**  
**[brickhousefarms.com](http://brickhousefarms.com)**





**First Saturday in November**  
**[redtieevent.com](http://redtieevent.com)**

# Offering

**Age Advantaged Bulls &  
Females of all Classes**

**LOCATION: BRICKHOUSE FARMS TINA, MO**  
**CONSIGNMENTS FROM**  
**THE RED TIE GROUP**  
**CONTACT DWIGHT HARPER 660.542.4033**





# MEMBERSHIP APPLICATION

You can also join online at  
[mojraadues.cheddarup.com](http://mojraadues.cheddarup.com)

JUNIOR NAME: \_\_\_\_\_

FARM NAME: \_\_\_\_\_

ADDRESS: \_\_\_\_\_

CITY: \_\_\_\_\_ STATE: \_\_\_\_\_ ZIP: \_\_\_\_\_

HOME PHONE: \_\_\_\_\_

CELL PHONE: \_\_\_\_\_

EMAIL: \_\_\_\_\_

DOB: \_\_\_\_\_ YEAR IN SCHOOL: \_\_\_\_\_

WHAT WOULD YOU LIKE TO LEARN/EXPERIENCE DURING YOUR MEMBERSHIP:

\_\_\_\_\_

OTHER ORGANIZATIONS INVOLVED IN: (EX: FFA, 4-H, CATTLEMEN'S)

\_\_\_\_\_

## PARENT/GUARDIAN CONTACT INFORMATION

## PREFERRED METHOD OF COMMUNICATION

NAME: \_\_\_\_\_

1. \_\_\_\_\_

CELL: \_\_\_\_\_

2. \_\_\_\_\_

EMAIL: \_\_\_\_\_

3. \_\_\_\_\_

**Please make checks payable to: Missouri Red Angus Association**

Linda Campbell - Treasurer • 3905 S. 28th Rd Dunnegan, MO 65640

You can also join online at [mojraadues.cheddarup.com](http://mojraadues.cheddarup.com)



## 2024- 2025 JUNIOR MEMBERS

### **Lilly Bowling**

#### **LB Livestock**

14708 E Whitworth Rd. • Sheldon, MO 64784  
(417) 279-2174  
traycebowling@gmail.com

### **Luke Bowling**

#### **LB Livestock**

14708 E Whitworth Rd. • Sheldon, MO 64784  
(417) 279-2175  
traycebowling@gmail.com

### **Faith Calvin**

#### **Circle C Red Angus**

630 S. Dade 1 • Golden City, MO 64748  
(417) 388-0185  
circlecredangus1@gmail.com

### **Stetson Curtis**

#### **MC Livestock**

17133 NW County Rd. 701 • Archie, MO 64725  
(816) 807-6606  
calliecurtis12@gmail.com

### **Ely Dukes**

#### **Double E Farms**

3649 E. State Hwy. CC • Fair Grove, MO 65648  
(417) 818-5059  
joannied84@icloud.com

### **Ema Dukes**

#### **Double E Farms**

3649 E. State Hwy. CC • Fair Grove, MO 65648  
(417) 818-5059  
joannied84@icloud.com

### **Maebry Enderle**

#### **Enderle Cattle Co.**

5267 Co Rd 532 • Jackson, MO 63755  
(573) 579-8050  
mackenzied3@hotmail.com

### **Maddie Essary**

873 Bracken Rd • Niangua, MO 65713  
(417) 839-8509  
(417) 360-6569  
kendallessary@gmail.com

### **Bayleigh Hunziger**

14998 Hwy U • Cross Timbers, MO 65634  
(417) 399-3371  
(417) 777-0716  
20baybay03@gmail.com

### **Brynli Inman**

#### **Follow Thru Farms**

P.O Box 222 • Taneyville, MO 65759  
(417) 207-5501  
devshell7910@gmail.com

## **Rory Jenkins**

### **JL Cattle Co.**

27999 Castleberry Rd. • Lebanon, MO 65536  
(417) 532-8816  
(417) 718-2725  
rorycjenkins@gmail.com

## **Colton Jones**

### **Jones Brothers Cattle Company**

12066 E. State Route F • Moundville, MO 64771  
(660) 227-9166  
cobyandracheljones@gmail.com

## **Hunter Jones**

### **Jones Brothers Cattle Company**

12066 E. State Route F • Moundville, MO 64771  
(660) 227-9166  
cobyandracheljones@gmail.com

## **Aubrey Jung**

### **J Bar 5 Simmental & Red Angus**

9233 Main Street • Altenburg, MO 63732  
(573) 846-6041  
(573) 587-1334  
clayaub@gmail.com

## **Reiss Kaderly**

694 Conlin Road • Fair Grove, MO 65648  
(417) 268 5936  
sara.kaderly@gmail.com

## **Rebecca Kepes**

### **Kepes Cattle**

3645 E. State Highway KK • Fair Grove, MO 65648  
(417) 766-0990  
cherylkepes@yahoo.com

## **Kade Koelling**

### **Koelling Family Farms**

2438 Fowler Rd • Hermann, MO 65041  
(573) 619-1757  
nathankoelling@gmail.com

## **Kolt Koelling**

### **Koelling Family Farms**

2438 Fowler Rd • Hermann, MO 65041  
(573) 619-1757  
lanakkoelling@gmail.com

## **Cooper Lacy**

### **Lacy's Red Angus**

17193 Route 18 • Drexel, MO 64742  
(816) 726 8297  
amynlacy@protonmail.com

## **Easton Liebhart**

### **ELS Livestock**

21743 State Hwy 148 • Maryville, MO 64468  
silverspurmo@gmail.com

## **Landon Liebhart**

### **ELS Livestock**

21743 State Hwy 148 • Maryville, MO 64468  
silverspurmo@gmail.com

## **Danica Lowrey**

### **Lowrey's Red Angus**

11266 S. 425 Rd. • El Dorado Springs, MO 64744  
(417) 296-3228  
mirandalowrey@gmail.com

## **Levi Murphy**

### **Murphy Ranch Red Angus**

28595 State Hwy UU • Callao, MO 63534  
(660) 676-4564  
hcmurphy07@gmail.com

**Kinley Philipps****Philipps Farms**

400 N. Water Street • Dover, MO 64022  
 (816) 263-1581  
 jamiephilipps4@gmail.com

**Tucker Philipps****Philipps Farms**

400 N. Water Street • Dover, MO 64022  
 (816) 263-1581  
 jamiephilipps4@gmail.com

**Austin Pope**

13741 N 4th St. • Jasper, MO 64755  
 (417) 388-7303  
 ap04mj@gmail.com

**Clayton Probst****Probst Family Farm**

25746 County Road 351 • Bible Grove, MO 63531  
 (660) 988-7739  
 (314) 591-5192  
 claytonprobst@gmail.com

**Braylee Rasa**

23676 Little Tabo Rd • Corder, MO 64021  
 (660) 232-6252  
 drasafarms@hotmail.com

**Eli Rogers****Rogers Cattle Co.**

142 Aspen Drive • Strafford, MO 65757  
 (417) 241-1302  
 steven@showmegen.com

**Ethan Rogers****Rogers Cattle Co.**

142 Aspen Drive • Strafford, MO 65757  
 (417) 241-1302  
 steven@showmegen.com

**Lanie Rogers****Rogers Ranch**

18642 US HWY 65 • Princeton, MO 64673  
 (660) 748-6350  
 nwrsimms@icloud.com

**Ashlyn Russell****Russell Red Angus**

12891 Bison Street • Cambria, MO 63558  
 (660) 591-5625  
 russellashlyn04@gmail.com

**Brett Sartin****Pleasant Hill Cattle Co**

5818 E. Farm Rd. 44 • Strafford, MO 65757  
 (417) 210-8270  
 brettstartin@yahoo.com

**Charlie Tyre****Tyre Farms**

30705 E Hwy 0 • Slater, MO 65349  
 (660) 815-2836  
 (660) 815-4026  
 tyre.lindsey@gmail.com

**Greyson VanWye****VanWye Red Angus**

19000 Rocking Chair Drive • Lancaster, MO 63548  
 (309) 212-4838  
 vwredcows@yahoo.com



## PHILLY BEEF CHEESESTEAK SANDWICHES

### INGREDIENTS:

- 1 beef Top Sirloin Steak Boneless, 3/4 inch thick (about 1 pound)
- 1 teaspoon garlic powder
- 1/4 teaspoon pepper
- 2 teaspoons olive oil, divided
- 1 medium onion, thinly sliced (about 2 cups)
- 1 medium green bell pepper, thinly sliced (about 2 cups)
- 4 whole-grain or whole wheat hoagie rolls, split, toasted
- 6 thin slices reduced-fat provolone cheese

**Cook's Tip:** To grill, keep steak whole and season with garlic powder and pepper as directed in step 1. Place steak on grid over medium, ash-covered coals. Grill, covered, 7 to 11 minutes (over medium heat on preheated gas grill, 8 to 13 minutes) for medium rare (145°F) to medium (160°F) doneness, turning once.

**BEEF.** IT'S WHAT'S  
FOR DINNER.®

### COOKING:

1. Cut beef Top Sirloin Steak lengthwise in half, then crosswise into 1/8-inch thick strips. Season beef with garlic powder and pepper. Set aside.

2. Heat 1 teaspoon oil in large nonstick skillet over medium-high heat until hot. Add onion and pepper; stir-fry 30 seconds to 1 minute. Remove from skillet; keep warm.

**Cook's Tip:** In some classic Philly Beef Cheese Steak Sandwiches, you'll find the addition of sautéed sliced mushrooms. You may add 8 ounces of sliced mushrooms and stir-fry with onion and pepper.

3. Heat 1/2 teaspoon oil in same skillet until hot. Add half of beef; stir-fry 2 to 3 minutes or until outside surface of beef is no longer pink. Remove from skillet; keep warm. Repeat with remaining 1/2 teaspoon oil and remaining beef.

4. Return beef and vegetables to skillet; cook and stir until heated through. Season with salt and pepper, as desired. Top beef with cheese slices. Heat, covered, 1 to 2 minutes or until cheese is melted; stir gently to mix. Place beef mixture on bottom half of rolls. Close sandwiches.

**Cook's Tip:** The sandwiches can be topped with chopped tomatoes, if desired. You may substitute your favorite prepared cheese sauce for provolone cheese. The sautéed bell pepper may be served on top of the beef instead of mixed with the beef. You may broil sandwiches filled with beef and vegetable mixture, topped with cheese slices for 2 minutes on HIGH or until cheese is melted and begins to brown.





## **BEEF.** IT'S WHAT'S FOR DINNER.

### CLASSIC BEEF PATTY MELT

#### INGREDIENTS:

- 1 pound Ground Beef (93% lean or leaner)
- 1 tablespoon Worcestershire sauce
- 1/2 teaspoon pepper
- 1/4 teaspoon salt
- 2 tablespoons butter, softened
- 1 cup diced onion
- 4 slices rye bread, cut diagonally in half
- 4 slices American cheese
- 4 slices thinly sliced Swiss cheese

*Cook's Tip: Cooking times are for fresh or thoroughly thawed ground beef. Ground beef should be cooked to an internal temperature of 160°F. Color is not a reliable indicator of ground beef doneness.*

*Cook's Tip: All sandwiches may be toasted at the same time using larger skillet or griddle.*

#### COOKING:

1. Heat heavy large cast iron or non-stick skillet or griddle on medium heat. Meanwhile, combine ground beef, Worcestershire sauce, pepper and salt in medium bowl, mixing lightly but thoroughly. Lightly shape into four 1/2-inch thick patties.
2. Place patties in skillet; cook 10 to 12 minutes until instant-read thermometer inserted horizontally into center of patty registers 160°F for medium doneness, turning occasionally. Remove from skillet; keep warm.
3. Melt 1 tablespoon butter in same skillet. Add onion; cook 6 to 8 minutes or until golden brown and very tender, stirring often. Remove onions from skillet; keep warm.
4. Spread remaining 1 tablespoon butter on one side of each bread slice half. Place 2 bread halves, buttered-side down in skillet. Layer each with 1 slice American cheese, 1 burger and 1 slice Swiss cheese; quarter of onion mixture, top with bread slices, buttered-side up. Weight down sandwiches with heavy pan; cook 1 to 3 minutes on each side or until bread is golden brown, turning sandwiches once. Repeat with remaining bread, burgers and cheeses.

# Join us *for* our annual production sale with Lacy's Red Angus *on* October 26, 2024



Bulls & Females For Sale Privately in Spring

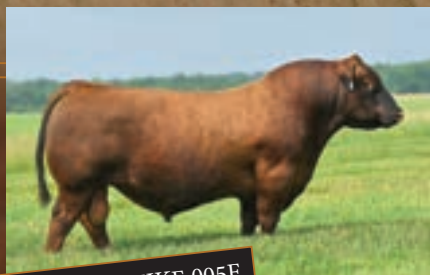

LACY IRON MIKE 005E

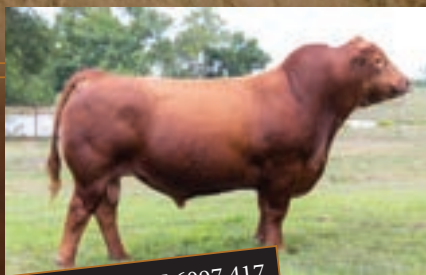

LACY LEGACY 6097 417



MCL LUKE 1024

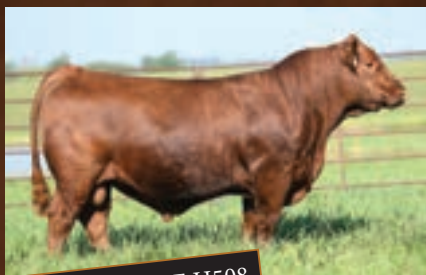

SC HARD DRIVE H508

MC  
*Livestock*

Nick, Callie & Stetson Curtis  
Rodney, Kay & Mackenzie Mawson

Archie, Missouri

573-999-3887 (Nick)

calliecurtis12@gmail.com

MC-LIVESTOCK.COM

# B/B BRADLEY CATTLE



**J6 BULLETPROOF 524K**

*Owned by Bradley Cattle, Hankins Farms, J6 Farms, & Twin Willow Farms*



**ROJAS TR CHIVAS 17109**

*Owned by Bradley Cattle, Thomas Ranch, & Las Rojas*



**TMAS KING OF THE COWBOYS 2920K**

*Owned by Bradley Cattle, Five Oaks Farm, Shady Bottom Ranch, McIntire Red Angus, & Thomas Ranch*



**4MC KING OF THE COWBOYS 2112**

*Owned by Bradley Cattle*



**WEBR RED BARON 348**

*Owned by Bradley Cattle*

**SAVE THE DATE FOR FUTURE MARKETING EVENTS AT  
BRADLEY CATTLE COMPANY**

**FALL COLORS ELITE FEMALE SALE** *October 5, 2024*

**FALL BULL SALE** *October 19, 2024*

**B/B BRADLEY CATTLE**

**BRUCE & JANNA BRADLEY**

*Bruce, 417.848.3457*

*brucebradleycattle@gmail.com*

*Bob Stewart, Ranch Manager*

**MARSHFIELD, MISSOURI**



Missouri Red Angus Association  
C/O Callie Curtis - MORAA Secretary  
17133 NW County Road 701  
Archie, MO 64725



**SC Windsong H512** ARAA# 4433371

SIRE Bieber Hard Drive Y120

DAM Harmonys Windsong 0269

NEW & EXCITING  
*Donors*

PROVEN  
*Herdsmen*



**NFCC Faerynn 8293** ARAA# 4204348

SIRE Red Fine Line Mulberry 26P

DAM LFRA Ruby 337C

*Annual Production  
Sale 1<sup>st</sup> Saturday  
in April  
at the Ranch!*



CATTLE *visions*

C-BAR  
*Just Right* 0225H

Ed & Kathi Rule, *owners*  
9402 Cameron Road  
Excelsior Springs, MO 64024

SHOAL CREEK  
  
LAND & CATTLE

Scott Akey, *farm manager*  
816.835.5332 *mobile*

David Vest, *show & sale cattle mgr.*  
660.620.1141 *mobile*

[www.SHOALCREEKLANDANDCATTLE.com](http://www.SHOALCREEKLANDANDCATTLE.com)

